



Home Automation

BY CHRIS HAYES

Brief History

- ▶ Former RAAF: 1977 -1986 - Radio
- ▶ ATN Channel Seven: 1986 – 1990 Live outside broadcast, Racecam, RF Communications including Satellite systems, China, Europe*2, Russia
- ▶ Sharp Corporation – 1990 -1995 - Video engineer – Japan factories teaching electronics across Australia.
- ▶ Electronic companies – Engineer design large systems – Casino's, International Stadiums ie China, also RSL's, Panthers Leagues Club, Woolworths Head Office Sydney.
- ▶ Won a Design award for MOOT Court at Canberra Uni.



Why automate?

- ▶ forget to turn things on or off
- ▶ garden expensive – needs watering
- ▶ too many remote controls in lounge room
- ▶ house large – cannot hear door bell (eg. whilst in Bungalow or pool)
- ▶ add value to your home



Lounge Room Remotes

System Design

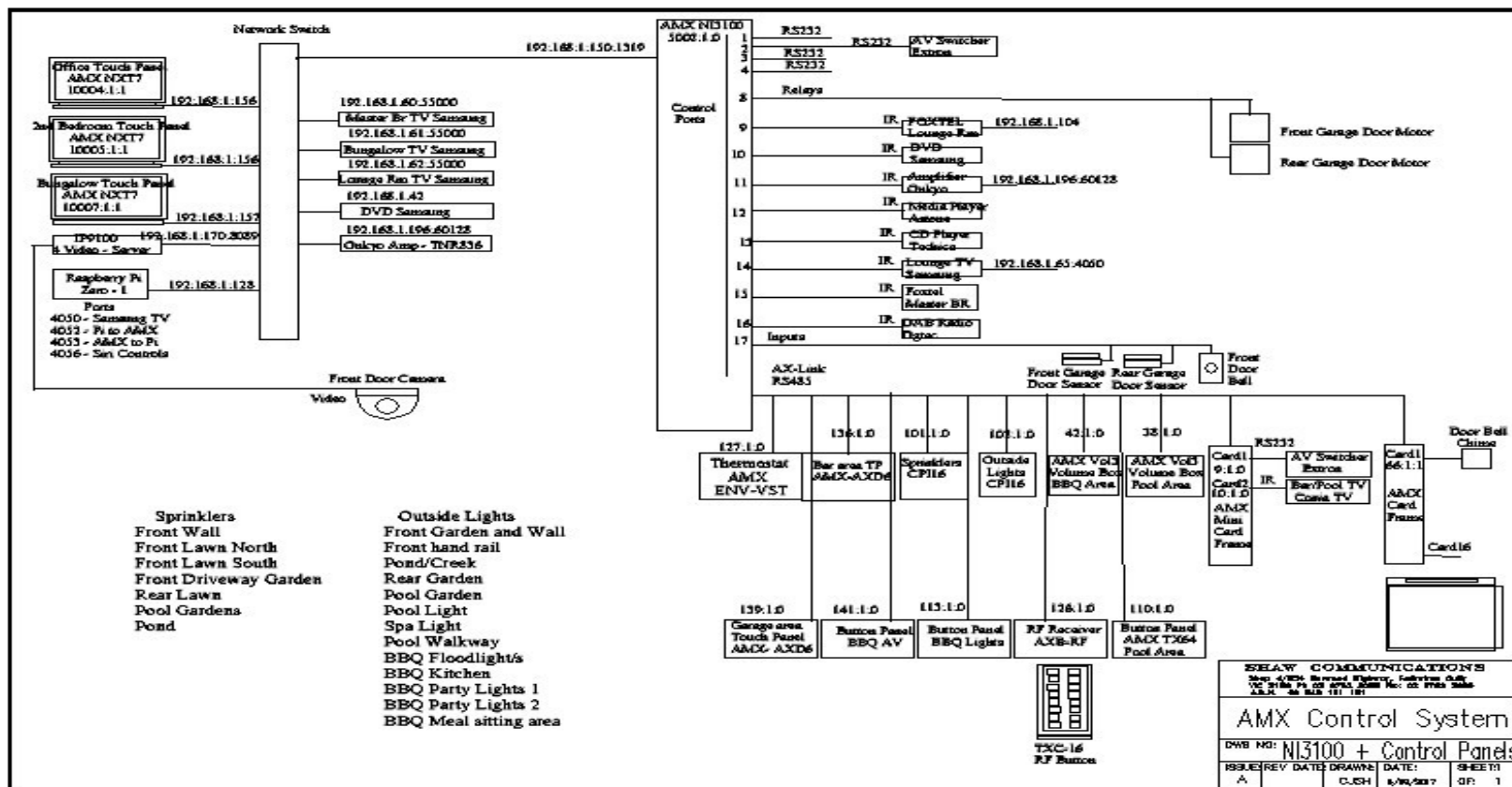

Master Controller

- ▶ AMX (from the US – 30 years) – NI3100

Purchase from ebay around \$100

Requires Netlink Software from AMX



Rhythm Active 
THE NOISE DIVISION

Netlink Software

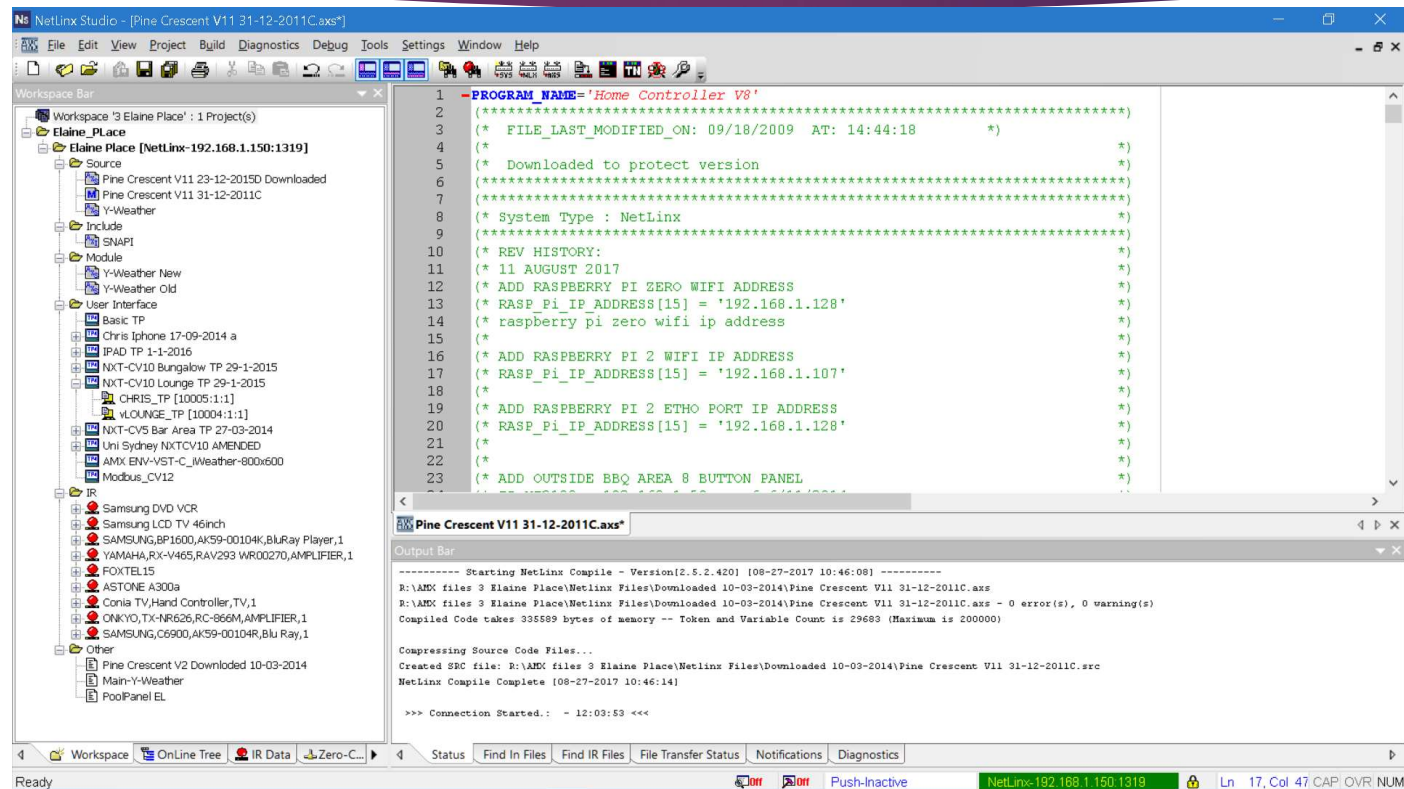

Sub Systems

- Sprinklers – CPI-16(AMX device via Axlink RS485) switches 12vdc relays which switch Water flow solenoids (Bunnings) on or off to allow flow of water.



Connecting the Two 20-pin Headers

The following chart notes the pinouts of the two 20-pin headers for P2 and P3.

AXP-CPI16 P2/P3 Pinouts							
P2				P3			
Pin	Function	Pin	Function	Pin	Function	Pin	Function
1	Output 1	11	GND	1	Output 9	11	GND
2	Output 2	12	GND	2	Output 10	12	GND
3	Output 3	13	Input 1	3	Output 11	13	Input 9
4	Output 4	14	Input 2	4	Output 12	14	Input 10
5	Output 5	15	Input 3	5	Output 13	15	Input 11
6	Output 6	16	Input 4	6	Output 14	16	Input 12
7	Output 7	17	Input 5	7	Output 15	17	Input 13
8	Output 8	18	Input 6	8	Output 16	18	Input 14
9	GND	19	Input 7	9	GND	19	Input 15
10	PWR	20	Input 8	10	PWR	20	Input 16

Pin 10 provides +12 VDC power from AXlink bus. Add 1K series resistors when using AXP-CPI16 with LED indicators receiving 12 VDC power from Pin 10.

AMX Touch Panels

- ▶ AMX Touch Panels –
 - ▶ Play mp3 files (advise remote location)

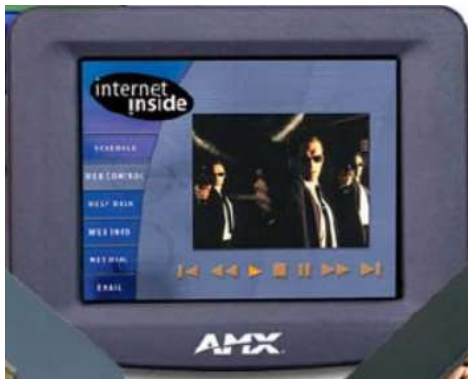

AXD-CV6 (6")



NXT-CV10

Other Touch Panels

- ▶ iPhones
- ▶ iPads
- ▶ All pages designed in Touch Panel Design4 and uploaded via Iridium service onto apple or android devices.

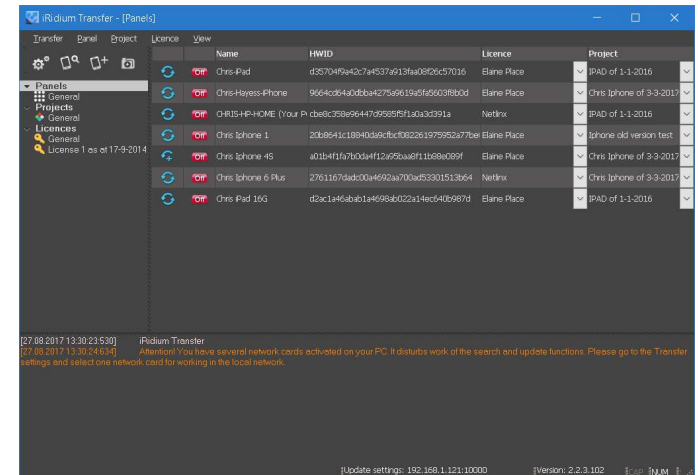

100

-
- A collection of six different remote controls is shown, arranged horizontally on a light blue, textured surface. From left to right: a black Samsung remote with many buttons, a black Samsung remote with a different button layout, a gold Samsung remote with a minimalist design, a black LG remote with a circular navigation pad, a black LG remote with a different button layout, and a black LG remote with a circular navigation pad and the LG logo at the bottom.



AV Switcher

- ▶ Extron MAV1616 – analogue
16 inputs to 16 outputs
RS232 via AMX serial



Outside Controls

- ▶ Outside Control Board
- ▶ Switches relays
Lights, Spa, Pool functions
- ▶ Receives inputs
Light Sensor
Rain Sensor
RF Button inputs



Garage Doors

- ▶ Control Garage doors (front and back)
- ▶ Open and shut doors plus auto shut doors if still open after midnight
- ▶ Door sensors \$12 off ebay
- ▶ Relays close contact on low voltage connection inside garage door motor



Lights

- ▶ After 4pm auto lights control become available
- ▶ When light sensor determines now night time (dusk) switches a sequence of lights (timed for load sharing)
- ▶ At 10:30pm lights turn off. Except from path hand rail
- ▶ At midnight redoes all lights off (just incase forgot to switch off from late parties)

Water Irrigation – Sprinklers

- ▶ Preprogrammed sequence – also has manual mode
- ▶ Detects season and adjusts the time the sprinkler/s are on for
- ▶ Turns on in sequence over a week period water solenoids
- ▶ Will not switch on if rain sensor triggered
- ▶ Note all controlled via AMX – but I want to move to Raspberry Pi for better software functionality.
- ▶ Also wish to use weather web sites to determine long range forecasts

HVAC – Air Con

- ▶ AMX Thermostat controls – Axlink device
- ▶ Has Yahoo weather web sight hack (not working just now as Yahoo has changed instruction set/s)
- ▶ Full control of Heating and Cooling functions
- ▶ Pre programmed to switch on and off per day
- ▶ 2 zones functional



AMX
Thermostat



Temp Sensor
8 Channels

Security

- ▶ IP9100 Video Server 4 inputs
Jaycar (\$89 maybe out of stock)
- ▶ Analogue Cameras
routed via the Extron switcher
- ▶ Forms part of the front door camera
feature re takes snapshot of front
door camera when door bell
pressed

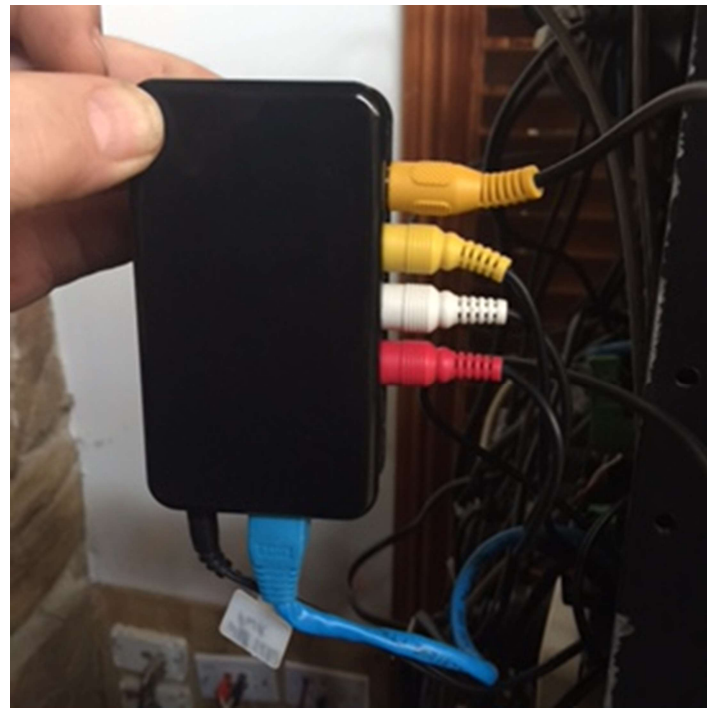



Raspberry Pi Functions

- ▶ Communicate between AMX and Raspberry Pi via web sockets
- ▶ Control IP address devices
 - ▶ Samsung TV's
 - ▶ Onkyo Amplifier
 - ▶ IP9100 Camera server
 - ▶ Automate timing features
- ▶ Extra features
 - ▶ Voice Command control (Siri or Twitter)
 - ▶ Take front door camera shots when front door bell pressed
 - ▶ Control remote devices

Pics of various lights



Outside lights



Front Garden Lights



Poolside Lights

